

LAWSON MINE
LAROSE CONSOLIDATED
MINES CO.
 SITUATED AT GIRoux LAKE, COBALT, ONT.
 NO WATCHMAN, NO HEAT,
 ELECTRIC LIGHT, SMALL
 HOSE CONNECTIONS WITH HOSE
 NOT IN USE.
 GROUND ROUGH & HILLY
 SCALE 100 FT. = ONE INCH

La Rose Consolidated Mines Co.
Silver Mines - Cobalt, Ont.

Runs day & night. Heat-steam
 Electric power & light. Night watchman, no clock,
 2" stand pipes in buildings, outside hydrants as shown.
 Hose attached to each.
 2 1/2" water pipe connected with 6" town main
 chemical extinguishers in Ore Ho. Compressor Ho.
 stable & Time off.

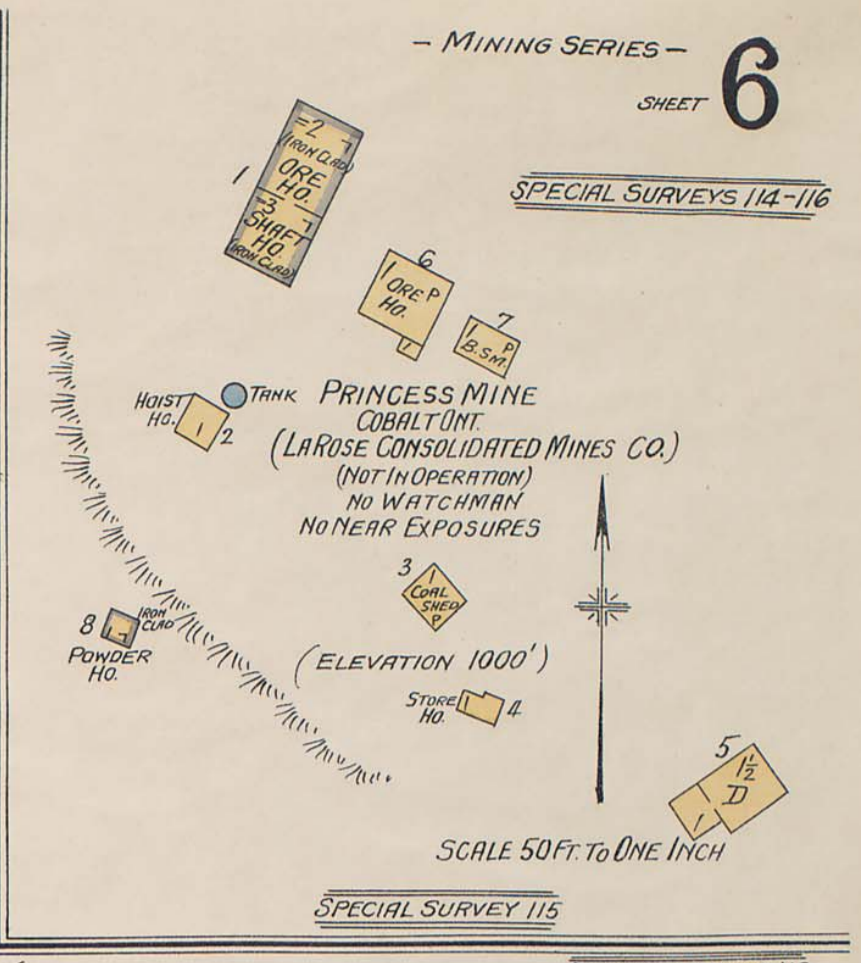

SURVEYED FEB. 1916
 THE MAP COMPANY,
 INSURANCE PLAN DEPARTMENT
 14 LEADER LANE, TORONTO, ONT.

SCALE 50 FT. TO ONE INCH

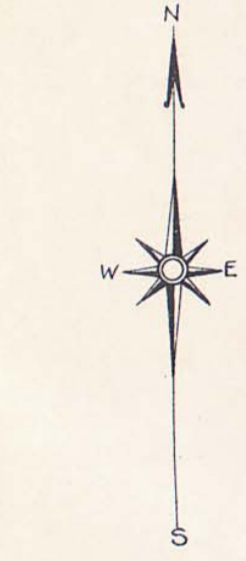

TOWN OF COBALT
 FULL OF WOODEN BUILDINGS &
 ON LEASED GROUND FROM LAROSE CONSOLIDATED
 MINES



FRAME IRON CLAD BUILDINGS
 ABOUT 300' BEYOND
 RIGHT OF WAY MINING CO.

TOWN HYDRANT IN HOUSE WITH
 STOVE TO PREVENT
 FREEZING

EXPOSURES

NO EXPOSURES

NO EXPOSURES